

ACM & Channel Letter Coil - See Sheet & Plate section for full line of products

Aluminum Composite Material (ACM)

PolyMetal - UL Listed	Size	Color
50-PM-100	3mm x 4' x 8'	White/White
50-PM-105	3mm x 4' x 8'	Black/Black
50-PM-110	3mm x 4' x 8'	White One Side
50-PM-115	3mm x 4' x 10'	White/White
50-PM-120	3mm x 4' x 10'	Black/Black
50-PM-125	3mm x 5' x 10'	White/White
50-PM-130	6mm x 4' x 8'	White/White
50-PM-135	6mm x 4' x 8'	Black/Black
50-PM-140	6mm x 4' x 10'	White/White

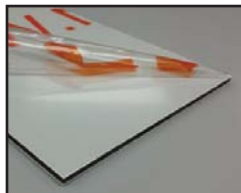

Aluminum Composite Material (ACM)

ECM Panels - (Non-UL)

50-ACP-100 (TX)	3mm x 4' x 8'	Bright White/Bright White
50-ACP-110 (TX)	3mm x 4' x 8'	Bright White One Side
50-ACP-105 (TX)	3mm x 4' x 8'	Black/Black
50-ACP-115 (TX)	3mm x 4' x 10'	Bright White/Bright White
50-ACP-125* (TX)	3mm x 59" x 10'	Bright White/Bright White (.008 skin)
50-ACP-125A (TX)	3mm x 5' x 10'	Bright White/Bright White (.008 skin)
50-ACP-130 (TX)	6mm x 4' x 8'	Bright White/Bright White
50-ACP-140 (TX)	6mm x 4' x 10'	Bright White/Bright White

ValuMetal - (Non-UL)

50-VM-100	3mm x 4' x 8'	White/White
-----------	---------------	-------------

Skin Thickness: PolyMetal .008, ValuMetal .004

*CLOSEOUT - Call for special pricing (TX)

Channel Letter Coil PVC Mask One Side, all 20" ID Coil

Stock Code	Size in Inches
WHITE/WHITE	
49-WH-004	.040 x 5.50 (5.3") x 270'
BRONZE/WHITE	
49-DB-004	.040 x 5.50 (5.3") x 270'
RED/WHITE	
49-RD-004	.040 x 5.50 (5.3") x 270'
BLACK/WHITE	
49-BK-004	.040 x 5.50 (5.3") x 270'
49-BK-625**	.040 x 5.50 (5.3") x 625' **CLOSEOUT
MATTE BLACK/GLOSSWHITE	
49-MATBLK-004	.040 x 5.50 (5.3") x 270'
MATTE BLACK/MATTE BLACK	
49-MBK-001	.040 x 5.50 (5.3") x 270'
BRIGHT BRUSHED CLEAR	
50-CL-742C (NC)	.040 x 5.50 (5.3") x 270'
MILL FINISH (No PVC Mask)	
49-MF-007 (TX)	.063 x 2.00 x 270'
49-MF-005 (TX)	.063 x 3.00 x 270'
49-MF-006 (TX)	.063 x 3.50 x 270'
49-MF-008 (TX)	.063 x 4.00 x 270'
49-MF-009 (TX)	.063 x 6.00 x 270'

Miscellaneous Signage

<p>12" Half Round Male x 16' 24-61-241 (NC/TX) 6005-T6 <i>mates with female side</i> Wall Thickness: 0.140</p>	<p>12" Half Round Female x 16' 24-61-242 (NC/TX) 6005-T6 <i>mates with male side</i> Wall Thickness: 0.140</p>	<p>4" x 2" x .083" Half Round x 24' 56-63-202 (FL) 6063 T6 M/F</p>
<p>6" x 3" x .100" Half Round x 24' 56-63-205 (FL) 6063 T6 M/F</p>	<p>2" Post <u>MILL ORDER 052295 (FL)</u></p>	<p>3" x .083" Post x 24' 56-63-201 (FL) 6063 T6 M/F</p>
<p>4" x .093" Post x 24' 56-63-204 (FL) 6063 T6 M/F</p>	<p>9" Radius Corner Retainer 21-00-905 (NC)</p>	<p>9" Radius Corner 21-00-904 (NC/TX) <i>For 12" Sign Frame</i></p>

Signage 11



EMS FL

1-800-432-2204
(561) 588-4780 - fax

EMS NC

1-800-343-8154
(704) 391-2267 - fax

EMS TX

1-800-996-6061
(281) 656-2297 - fax

EMS MO

1-888-822-6061
(314) 344-3349 - fax

Eastern Metal Supply

Quality Shapes In Aluminum

Additional Locations: West Palm Beach & Lakeland, FL; Newark, DE and Birmingham, AL

website: www.EasternMetal.com

e-mail: info@EasternMetal.com

version: 08/04/16

Miscellaneous Signage

EZ Clip - 3/8" Lift Off

Self Mating; Easily shipped in buckets

40-63-008

144" No Holes

40-63-008-2 (TX)

2.000" 2 Holes

1000/bucket

40-63-008-7 (TX)

7.625" 6 Holes

400/bucket

40-63-008-13 (TX)

13.125" 10 Holes

250/bucket

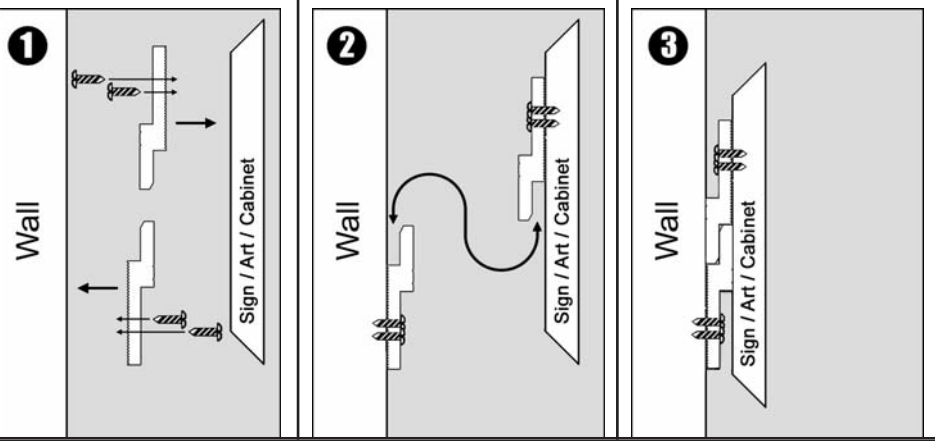
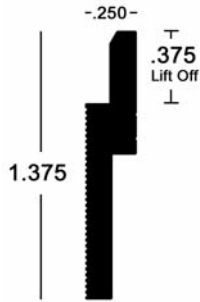

1-3/4 H-Retainer x 16'6"

24-63-160 (NC/TX)

Accepts 1/4" Sign Faces

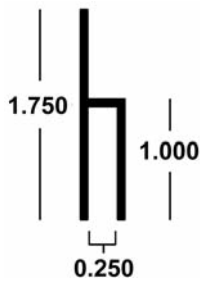

5/16" J Molding Channel x 8'

52-63-12993

6063 T6 M/F

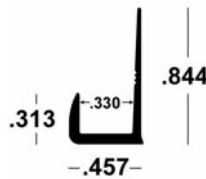

7/8" J Molding Channel x 8'

MILL ORDER 52-63-12994

6063 T6 M/F

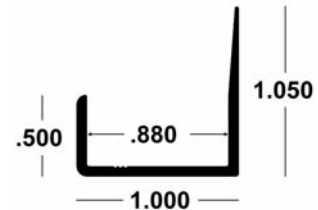

Serrated Tube

Stock Code

MILL ORDER 20-00-31

52-63-537

51-63-381

17-63-149

17-63-151

Description

.770 x .049 (0.672 ID)

.875 x .049 x 20' (0.777 ID) 6063-T6

1 x .049 x 20' (0.902 ID) 6063-T6

3 x .074 x 24' (2.852 ID) 6063-T6

3 x .120 x 24' (2.760 ID) 6063-T6

Aprox.

Wt/Lin ft.

0.122

0.142

0.156

0.752

1.201

Fluted/Scalloped Tube

MILL ORDER 52-63-6106

2.940 x .105

1.158

MILL ORDER 52-63-10152

3 x .062

0.732

17-63-300

3 x .120 x 24' (6063 T5)

1.259

MILL ORDER 17-63-456 (TX)

3 x .125

1.384

17-63-310

4 x .125 x 24' (6063 T5)

2.009

17-61-315

4 x .188 x 24' (6061 T6)

2.898

17-61-320

5 x .188 x 24' (6005 T6)

3.538

MILL ORDER 17-63-429 (TX)

5 x .190

3.727

17-61-325

6 x .250 x 24' (6005 T6)

5.507

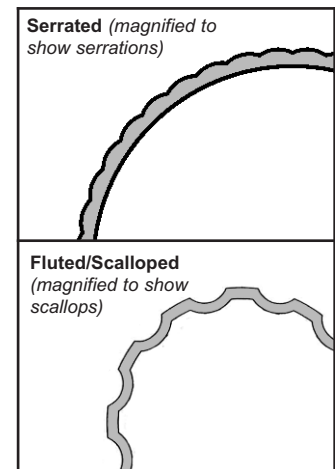

Multiple Flute Designs are available;
Please request prints

Signage 12



EMS FL

1-800-432-2204

(561) 588-4780 - fax

EMS NC

1-800-343-8154

(704) 391-2267 - fax

EMS TX

1-800-996-6061

(281) 656-2297 - fax

EMS MO

1-888-822-6061

(314) 344-3349 - fax

Eastern Metal Supply

Quality Shapes In Aluminum

Additional Locations: West Palm Beach & Lakeland, FL; Newark, DE and Birmingham, AL

website: www.easternmetal.com

e-mail: info@easternmetal.com

version: 12/12/12