



Aluminum Woven Wire Mesh - **NEW!**

1.75" ID (2.25" OD) Alloy 1350 - H16; Open Area - 76.10%

<u>Stock Code</u>	<u>Size in Inches</u>	<u>Approx. Wt/Sheet</u>
50-WWM-4896	.236 x 48 x 96	20.90
50-WWM-48120	.236 x 48 x 120	26.18

2.00" ID (2.50" OD) Alloy 1350 - H16

<u>Stock Code</u>	<u>Size in Inches</u>	<u>Approx. Wt/Sheet</u>
50-2X2WM-4896	.236 x 48 x 96	17.60
50-2X2WM-48120	.236 x 48 x 120	21.78

Typical Uses:

- Railing Projects • Parking Garages
- Security Cages • Decorative Screening

Framing Options:

13-63-205	1/2 x 3/4 x 1/8 Channel x 20'
60-00-205	MP-1A (1 x 1 x 24')
59-63-002 (TX)	MP-1A (1 x 1 x 24')

MP-1A can be inserted into the 3" Universal and 2 x 3 Welded Enclosure Systems (pic at far right).

2 x 2 Angle cut down to 0.800 can be used as Corner Key for Mechanical Installations

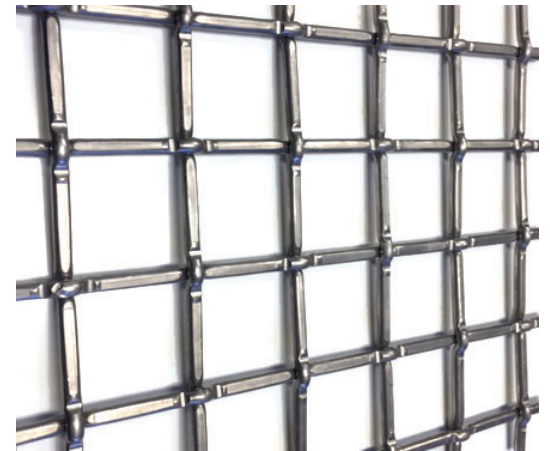

Wire Mesh Framed out with 1" MP-1A

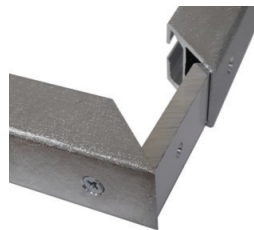

2 x 2 x .80 Corner Key inserted into MP-1A mechanically fastened

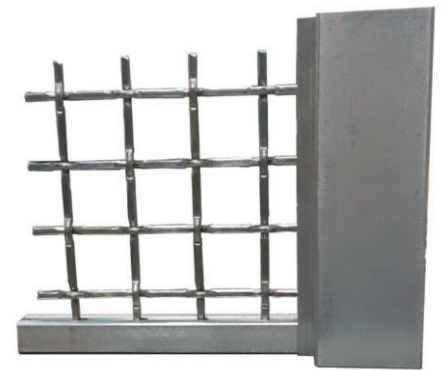

Wire Mesh Framed out with 1" MP-1A and inserted into 3" Universal Enclosure Post



Frequently Purchased with:
• Universal Enclosure System
• 2 x 3 Enclosure System

